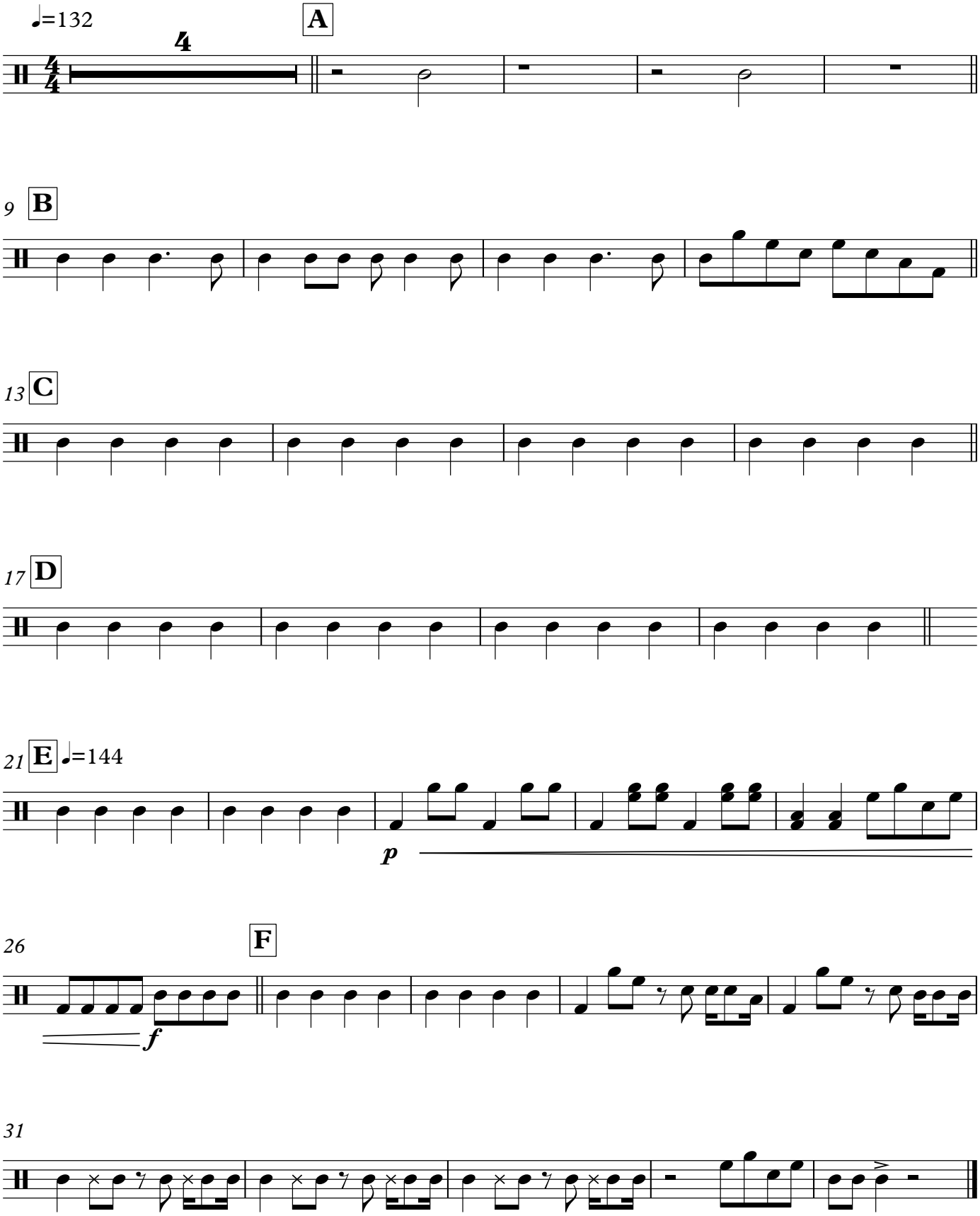Marching Bass Drum