

Groove Based on Wairenziate

Snare Drum

AJH

$\text{♩} = 176$

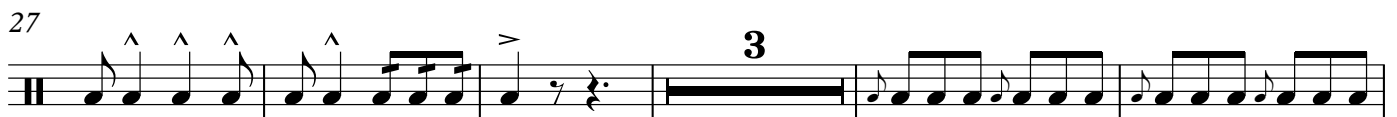

Snare Drum

60

67

72

77

82

87
